

Age

Percent of National Forest Visits* by Age

| Age Class | National Forest Visits (%)‡ |
|--------------|-----------------------------|
| Under 16 | 12.6 |
| 16-19 | 10.5 |
| 20-29 | 15.5 |
| 30-39 | 13.8 |
| 40-49 | 25.1 |
| 50-59 | 9.8 |
| 60-69 | 12.0 |
| 70+ | 0.6 |
| Total | 99.9 |

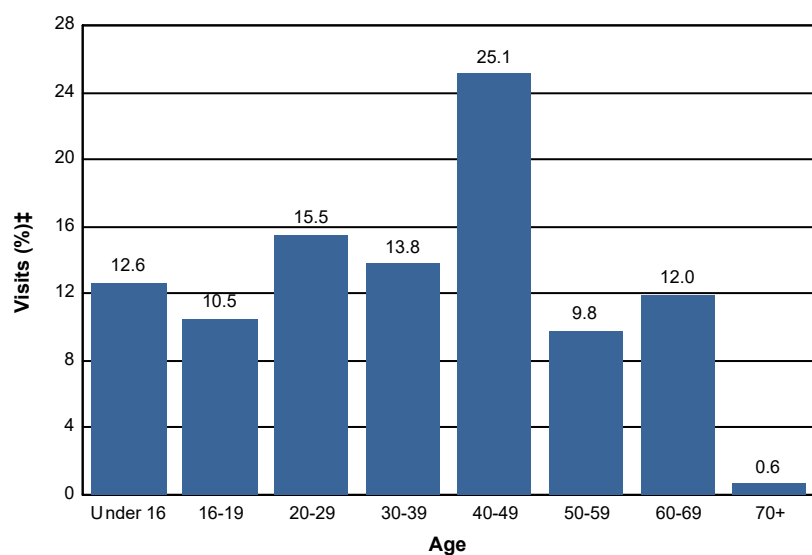

Selected Subunits:

Apalachicola NF (National Forests in Florida) (FY 2016)

* A National Forest Visit is defined as the entry of one person upon a national forest to participate in recreation activities for an unspecified period of time. A National Forest Visit can be composed of multiple Site Visits.

† Non-respondents to age questions were excluded from analysis.

‡ Calculations are computed using weights that expand the sample of individuals to the population of National Forest Visits.