

Crowding Rating

Percent of Site Visits* by Crowding Rating and Site Type

Crowding Rating†	Site Types (% of Site Visits)			
	Day Use Developed Sites	Overnight Use Developed Sites	Undeveloped Areas (GFAs)	Designated Wilderness
10 - Overcrowded	3.5	0.1	0.6	0.6
9	1.8	5.3	3.3	4.3
8	8.9	4.4	4.9	8.7
7	8.7	12.7	7.7	6.2
6	24.9	26.8	18.0	25.2
5	16.7	22.7	11.2	9.3
4	14.2	10.9	13.9	9.7
3	8.4	10.8	13.1	16.0
2	8.6	4.7	16.5	14.6
1 - Hardly anyone there	4.2	1.6	10.9	5.3
Average Rating	5.2	5.3	4.3	4.8

Day Use Developed Sites

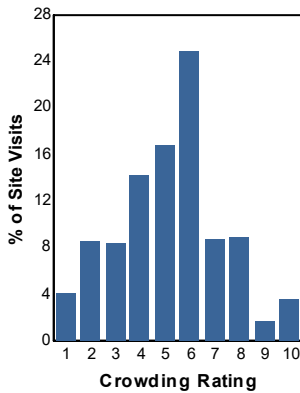

Overnight Use Developed Sites

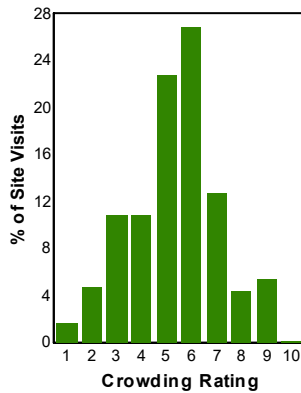

Undeveloped Areas (GFAs)

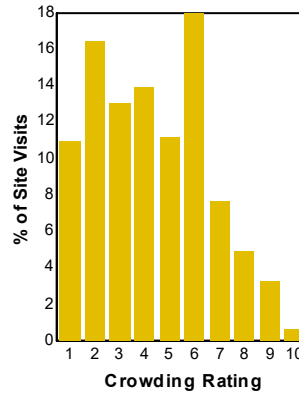

Designated Wilderness

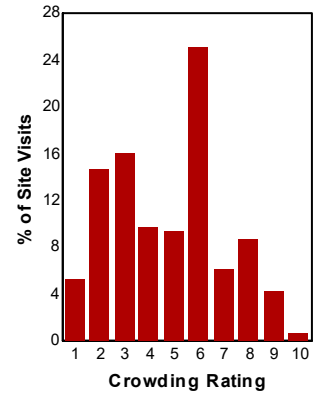

Selected Regions:

Pacific Southwest Region (R5) (FY 2020)

* A Site Visit is the entry of one person onto a national forest site or area to participate in recreation activities for an unspecified period of time.

† Survey respondents rated how crowded the site or area they were interviewed at was using a scale of 1 to 10 where 1 meant hardly anyone was there and 10 meant the site or area was overcrowded.