

Age - Wilderness

Percent of Wilderness Site Visits* by Age

Age Class	Wilderness Site Visits (%)‡
Under 16	10.6
16-19	3.5
20-29	18.3
30-39	14.7
40-49	15.8
50-59	17.6
60-69	16.2
70+	3.3
Total	100.0

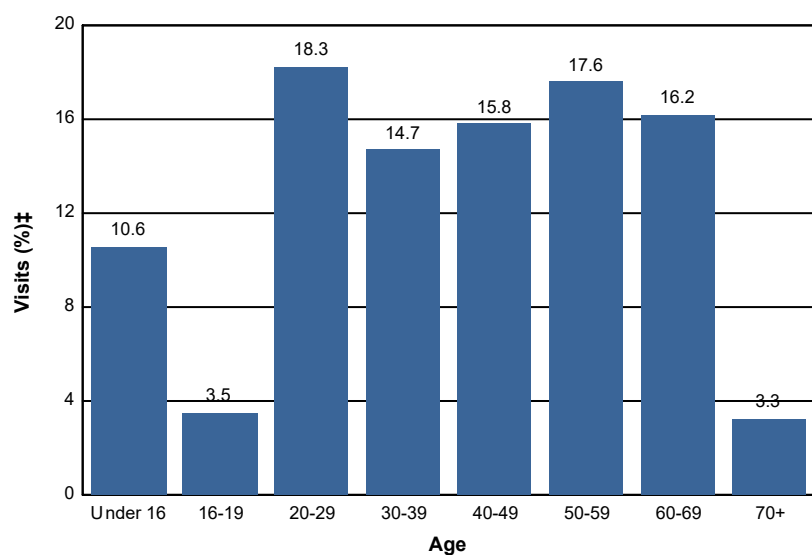

Selected Regions:

Pacific Southwest Region (R5) (FY 2020)

* A Site Visit is the entry of one person onto a National Forest site or area to participate in recreation activities for an unspecified period of time.

† Non-respondents to age questions were excluded from analysis.

‡ Calculations are computed using weights that expand the sample of individuals to the population of Wilderness Site Visits.